

Tenor Violin  
(Viola)

Edited by  
DAVID MILLARD

# Welcome to all the Pleasures

HENRY PURCELL 1659–1695

Symphony. [Slow]

5

10

15

[Brisk]

7

25

30

35

40

45

50

55

57

7

65

70

75

\* Optional repeats at director's discretion.

\* Optional repeats at director's discretion.

Copyright © 2012 Éditions Douce Mémoire

## Tenor Violin (Viola)

80

85

90 1. 2. 95

100 1. 2.

29 130

135 140

145

150

155

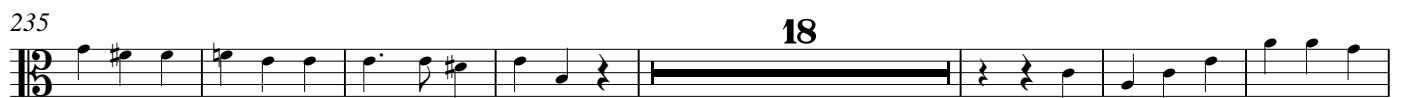
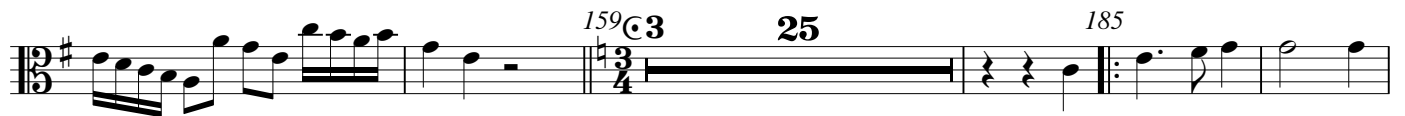

## Tenor Violin (Viola)

285 **C** **3** **11** 1. 2. 298 **12** 310

315 320

1. 2. 325

330 335 1. 2. **C** **3** 336 **20**

360 **2** 370

375 380

385 **5**
